PORTLAND PUBLIC SCHOOLS

2022-23 Office of Technology & Information Services (OTIS)

Revised: August 23, 2022
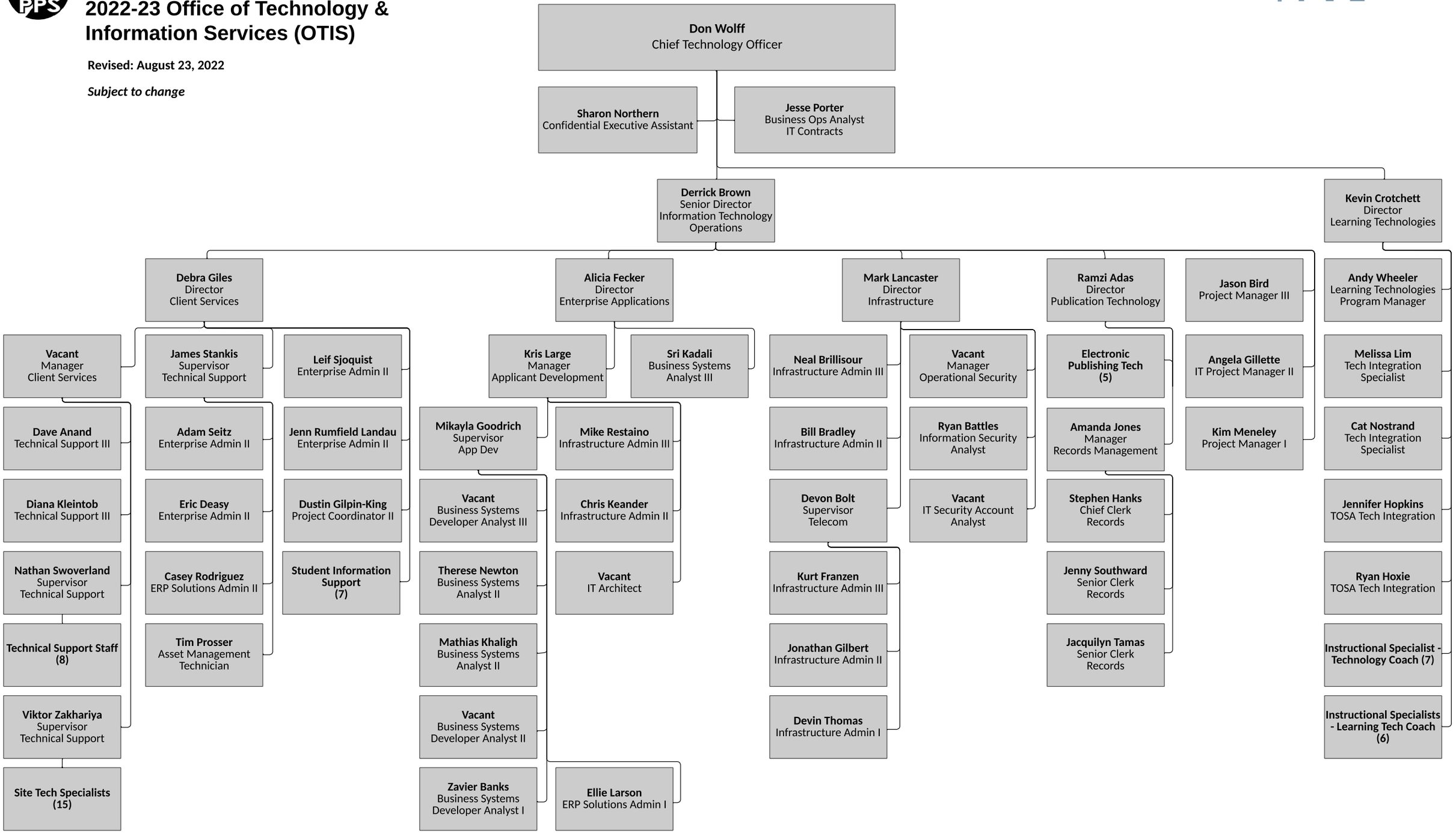
Subject to change